



In Memoriam

2016

Amrit Lal Bery (‘34)

January 2015

Class Valedictorian

From the 1934 Whispering
Pine:

“And still they gazed and
still the wonder grew; that
one small head could carry
all he knew.”



Alice Whipple (‘35);

January 2015

Sister of Norman (‘33)

From 1935 Whispering
Pine:

“It matters not how long
you live, but how.”



Rebecca Wellons Post (‘38);

February 2015

Sister of Alfred (‘33) and
Janet (‘40); aunt of Phil
Wellons (‘60)

From 1935 Whispering Pine:
The class artist; enthusiastic
collector of coins and poems;
an outstanding cook.



Ved Prakash Hari ('41);

December 2015

From the 1941 Whispering
Pine:

An outstanding Cambridge
student; a Mussoorie resident
who managed his family store
after school and on holidays.

“A hard working, keen, and
ambitious fellow who knows
what he wants and is willing
to work to get it.”



Theodore Otteson ('41);

May 2015



Dorothy Manry Dole (‘42);

September 2015

Sister of Louise (‘45) and
John (‘39)

From the 1942 Whispering
Pine:

“Dorothy is a writer of
talent and an artist of
genius.”



Thelma Nelson Mowrey ('42);

March 2015

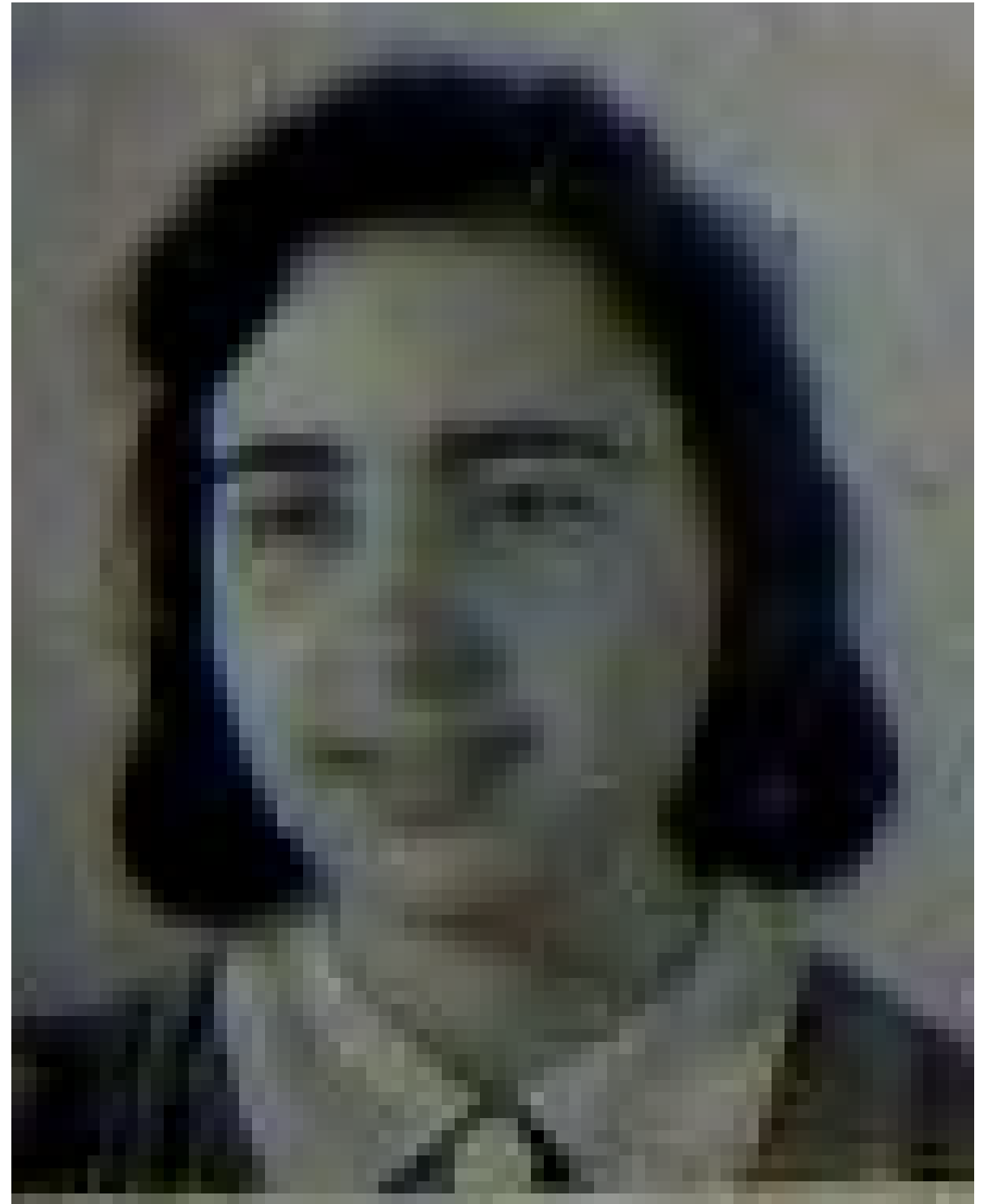

Elizabeth Smiley Bremer (‘43);

March 2016

From 1943 Whispering
Pine: A redheaded Texan
"who is the pride of all
English teachers." Active in
glee club, choir, and drama.



Thomas F. Cummings ('43);

April 2016

Husband of Mary Stuart
Cummings ('43)

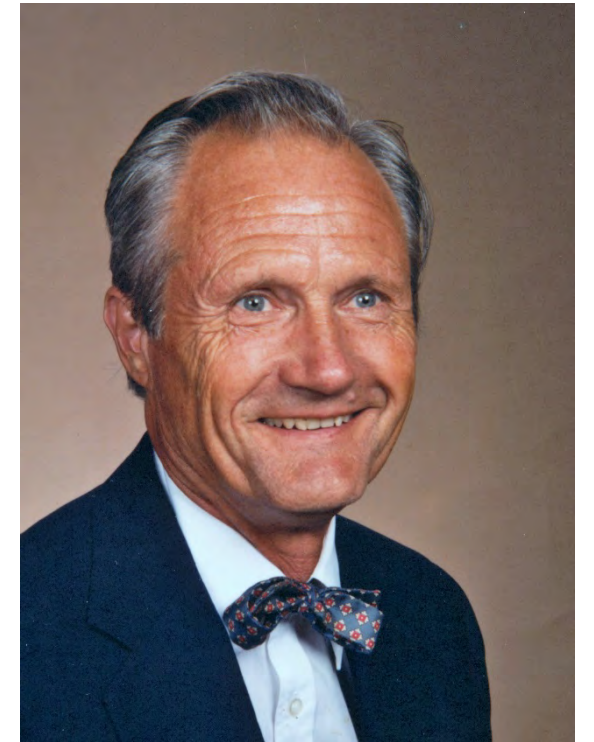

William Ewing Lucas ('43);

June 2015

Brother of James ('33), Nancy
('37), and Bob ('44)



Betty Davis Dean ('47);

January 2016



Photo by Ben Bowling

Har Kaunwaljit “Kavi” Singh (‘47);

February 2016



James White (‘47);

August 2015



Robert Eno Forsgren ('49, staff '55-'60);

May 2016

Husband of Eva (staff, '55-'60);
father of Tom ('76), Peter ('78), and Sarah ('82).



Willem “Bill” Parson

(‘49);

July 2015

Husband of Norma Parson, brother of
Phili Parson Keller (‘45), Hendrik “Hank”
Parson (‘47), and Christa Parson Kuiper.

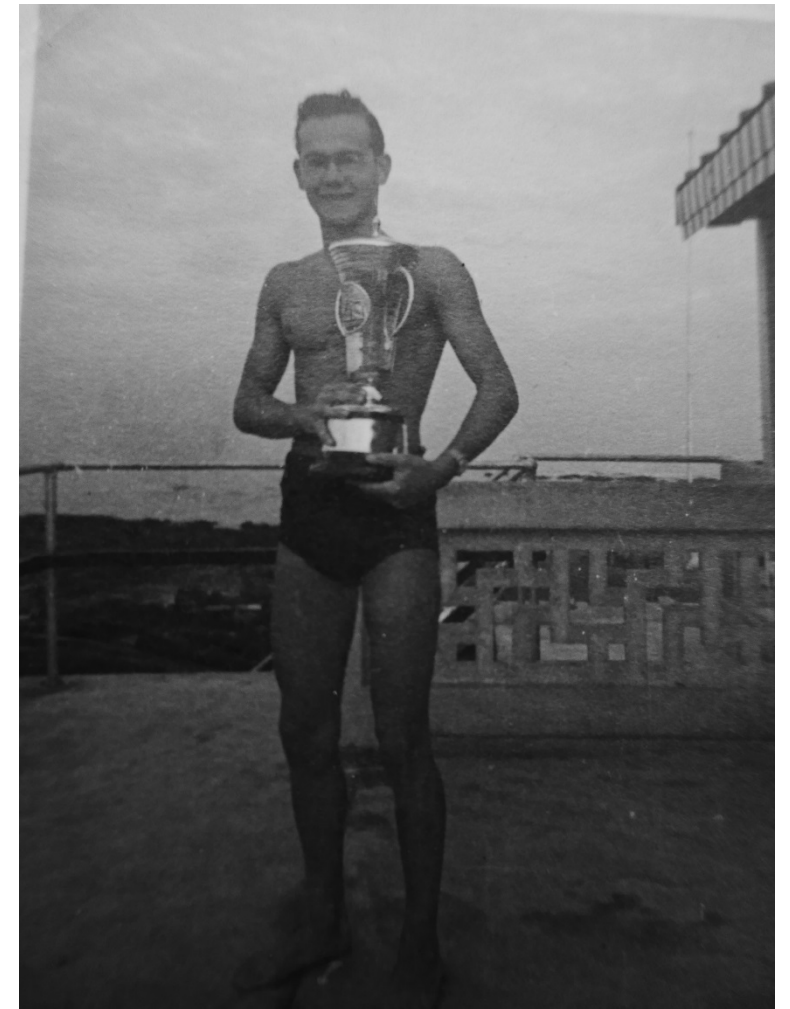

Ho Kang Liu ('51);

October 2015

From the 1951 Whispering Pine:
“...his capacity for thinking up ways to
awaken a person from a sound
night's sleep is truly amazing!”



David Ranjan “Rice” Raichoudry (‘57);

May 2015

From the 1957 Whispering Pine: Rice’s interests, other than his Cambridge academic track, included athletics, photography, natural history, and hiking. President of the Pep Club.



David Manton ('59);

September 2015

Brother of Tom ('56) and Will ('63)

From the 1957 Whispering Pine: "David is known for his athletic abilities and his good grades..." particularly in math & science. He "...dislikes bad humor unless it is his own."



Emily Buffington Robinson ('59);

October 2015

Sister of Lynda Buffington McCreary (Friend of WS)



Joan “Winkie” Browne Brooks ('62);

October 2015

Daughter of Joan and Frenchy Browne
(staff); sister of Jim ('65), Will ('67), Bruce
(‘70), and Martha ('72)



Carol Eggleson ('65);

May 2016

Brother of Robert ('70)



Shan Thomas ('67); March 2016

Daughter of Ewart & Eileen Thomas (staff, 1950s)



Philip Campbell (‘68);

January 2016



Lynette Kay Beachy Bauman ('76, staff);

January 2016

Daughter of John & Miriam Beachy;
sister of John Allen ('60), Cheryl Jo
('69), & Kenton Jay ('78); wife of Leon
Bauman (staff, '86-'89)



Virginia Garber Crane (parent); January 2016

Mother of Claire Beery ('68), Evan Blickenstaff ('68), and Eric Blickenstaff ('74)



Marleah June Kenoyer (parent); July 2015

Mother of Tim ('67), Michelle ('68), Mark ('70), Deborah ('73), and Faith ('79)



Donald Rickard (parent); March 2016



Susanne Hoeber Rudolf & Lloyd Rudolph (parents)

December 2015 & January 2016

Parents of Jenny, Amelia, and Matthew.

Susanne served on the KWI Board and chaired the Education Committee. Both were India experts out of the University of Chicago and recipients of the Padma Bhushan Award.

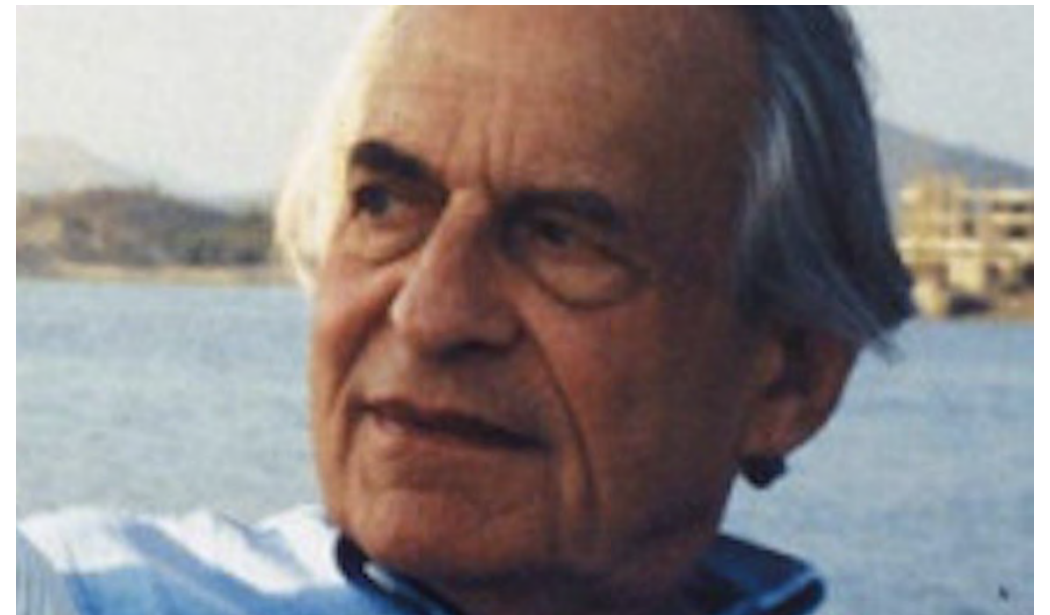

Mildred Redding Thompson and Thomas Thompson (parents & staff)

December 2015

Parents of Mary Ellen ('67), Miriam, and
Leory.

The Thompsons passed away from an
accidental carbon monoxide poisoning on
December 23, 2015.



Lynda Buffington McCreary; January 2016

Sister of Emily Buffington Robinson ('59)



Zerne Chapman (friend); May 2016

Doctor at Landour Community Hospital and
husband of Caroline (staff)

Zerne built a mechanical iron lung for LCH that
saved at least one Woodstock student's life. His
other efforts saved many more over the years and
he brought many in our community into this world.



Edward King (spouse);

March 2015

Husband of Phyllis King ('52)



Robert Landry (spouse);

September 2015

Husband of Judith Schiller Landry ('51)



Paul Welty (spouse);

September 2015

Husband of Ann Welty ('54)



Joyce Law (staff '74-'88);

May 2015

Mother of Sandi Miller

"Generations of young boarders now spread around the world remember her with fond memories and affection. Many have sent condolences remembering her as "a comfort, solace, major part of my childhood, angel, wonderful, warm loving energetic lady, second mum, tall beautiful elegant lady, wonderful person, the only person who ever painted my tonsils red, her kindness during a bout of homesickness, an institution in herself, no one could ever forget her."



Irvine Manske (staff);

June 2015

Husband of Violet Manske





In memory of all our friends in the Woodstock Community who have left us.